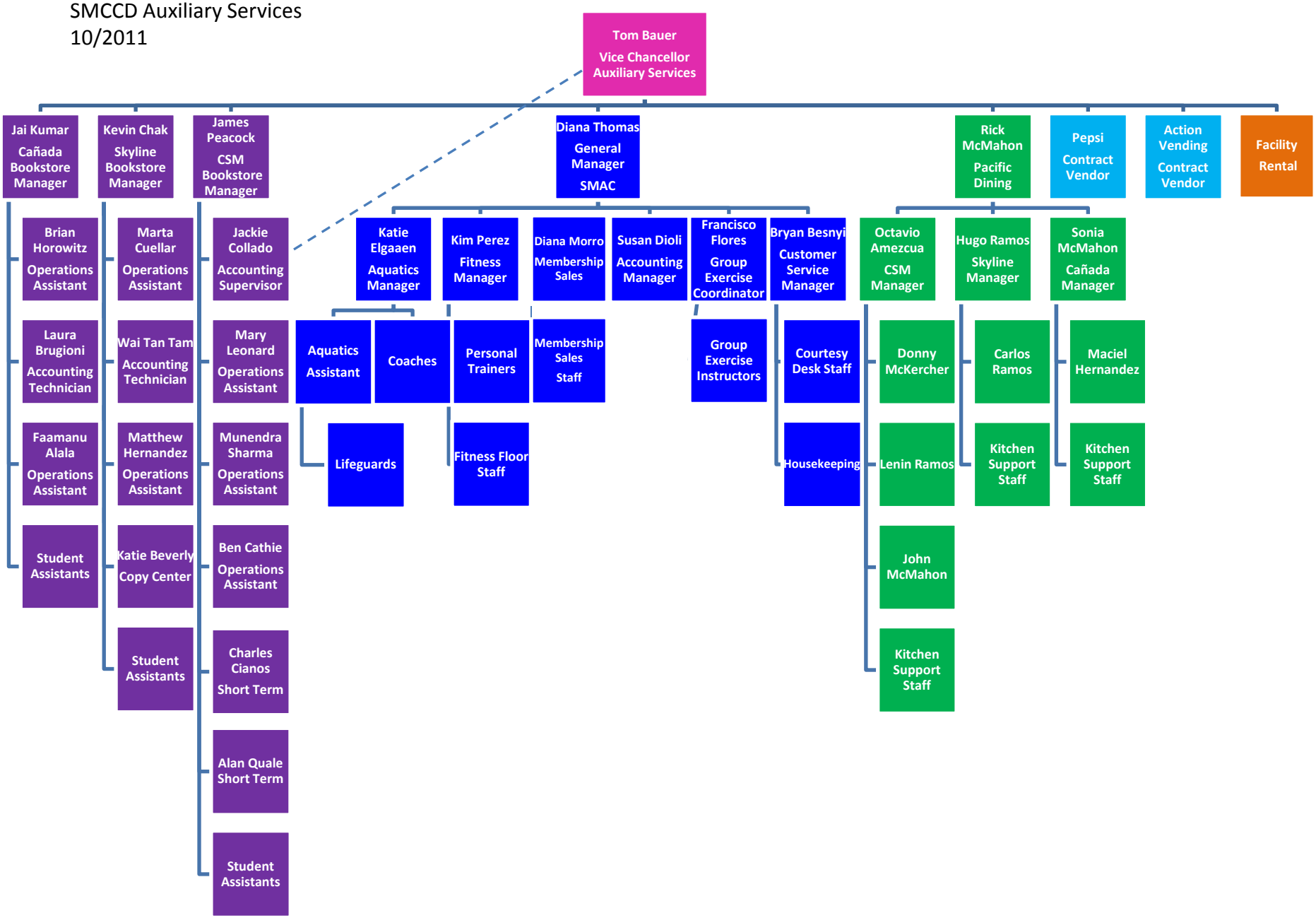SMCCD Auxiliary Services
10/2011