FACILITIES PLANNING OPERATIONS DEPARTMENT

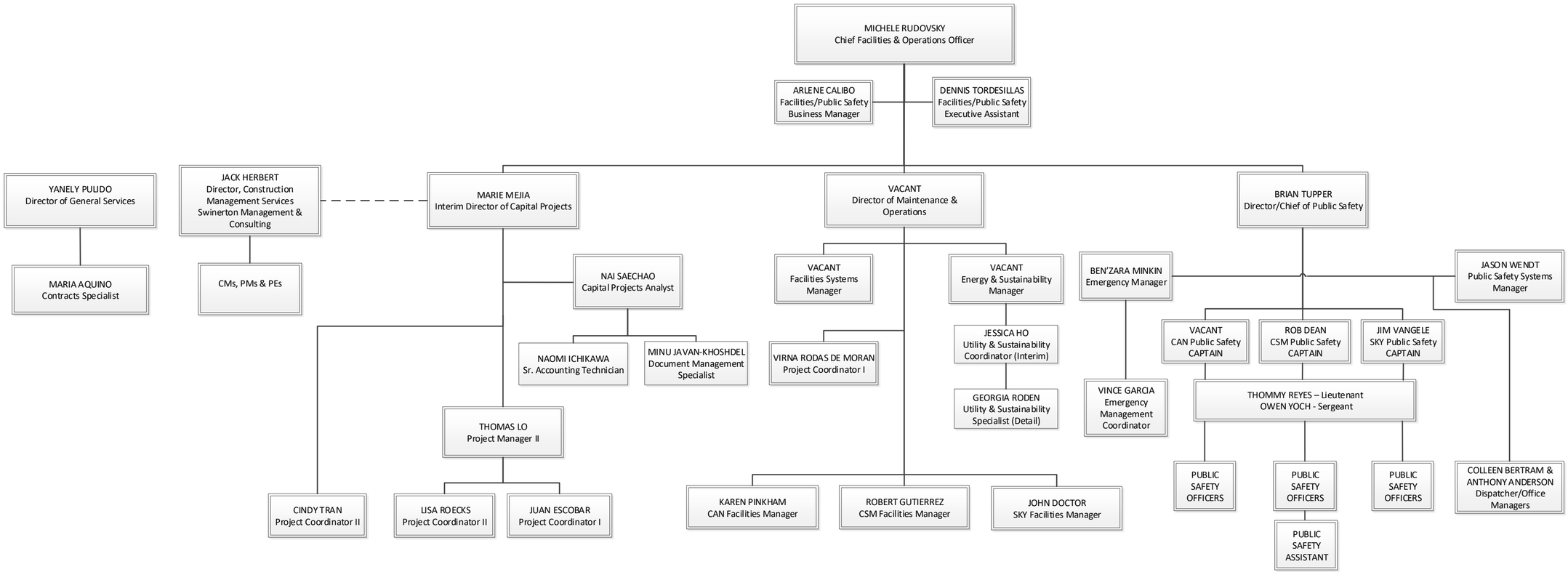

9/7/22