FACILITIES PLANNING, MAINTENANCE, OPERATIONS AND PUBLIC SAFETY DEPARTMENT
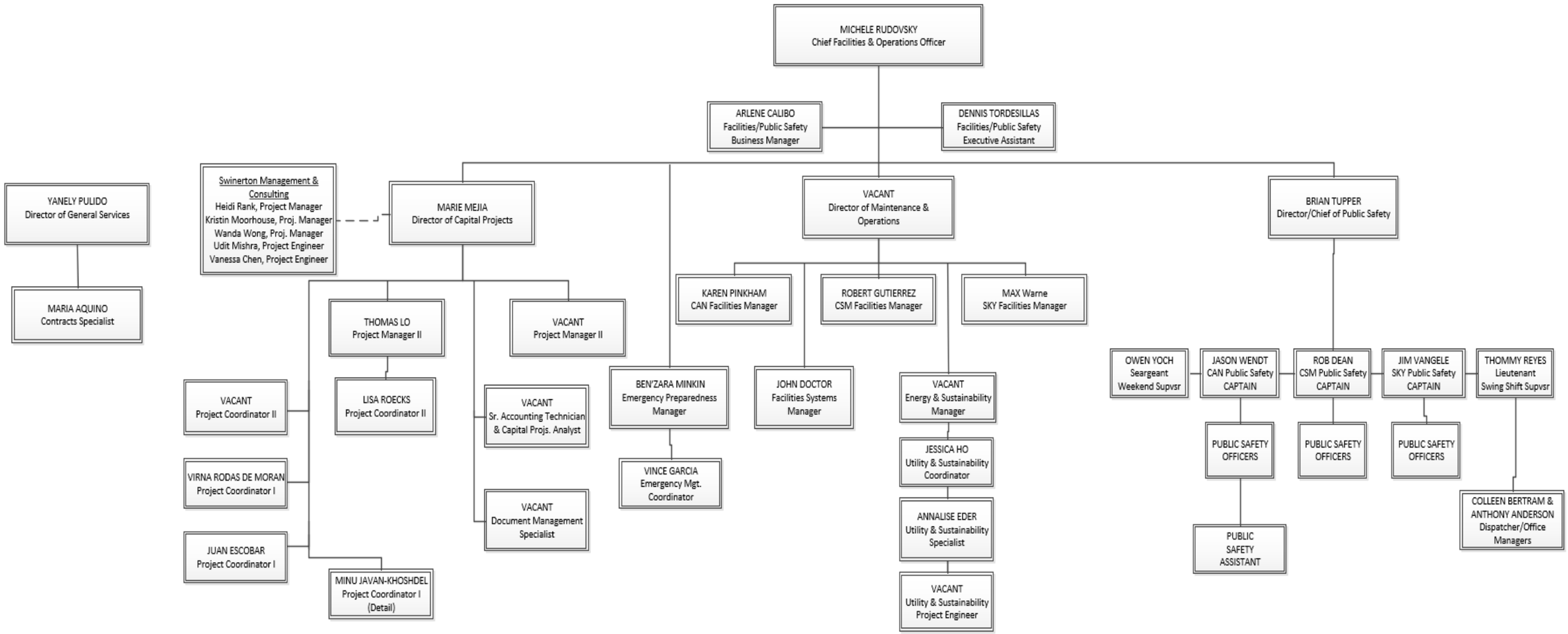
Spring 2025